

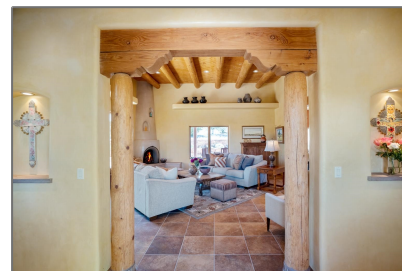

Residential

3,180 Sqft - 10 Camino Ladera, Santa Fe, New Mexico 87506

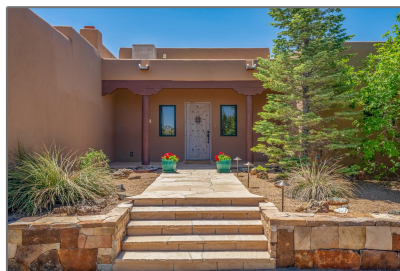

Basic Details

Property Type:	Residential
Listing Type:	For Sale
Listing ID:	202201949
Price:	\$1,295,000
Bedrooms:	3
Bathrooms:	3
Full Bathrooms:	3
Square Footage:	3,180 Sqft
Year Built:	2008
Acres:	2.52 Acre
Lot Area:	109,897 Sqft
Status:	Closed
Property Sub Type:	Single Family Residence

Features

✓	Heating System:	Electric, Natural Gas, Radiant Floor
✓	Cooling System:	Evaporative Cooling
✓	Security:	Security System
✓	Parking:	3
✓	Appliances:	Dryer, Dishwasher, Disposal, Gas Cooktop, Refrigerator, Washer, Oven, Range
✓	Architectural Style:	Pueblo
✓	Parking Features:	Attached, Garage
Pool Expense:		\$0
✓	Roof:	Flat, Membrane
✓	Sewer:	Septic Tank

Address Map

Country:	US
State:	NM
County:	Santa Fe
City:	Santa Fe
Zipcode:	87506
Street:	10 Camino Ladera
Floor Number:	0
Longitude:	W107° 59' 51.7"
Latitude:	N35° 44' 14.1"

Agent Info



Catie Ish
📞 505-660-5061
✉ cish@santaferealestate.com

505-982-9836 - 530 South Guadalupe St.