

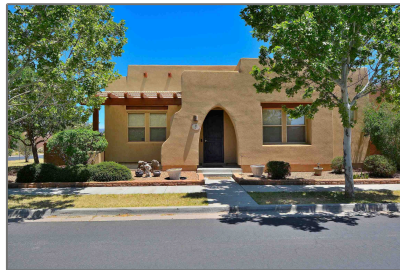

Residential

1,940 Sqft - 2 SHIPROCK PEAK, Santa Fe, New Mexico 87508



Basic Details

Property Type: **Residential**

Listing Type: **For Sale**

Listing ID: **202201765**

Price: **\$600,000**

Bedrooms: **3**

Bathrooms: **2**

Full Bathrooms: **2**

Square Footage: **1,940 Sqft**

Year Built: **2005**

Acres: **0.11 Acre**

Lot Area: **4,922 Sqft**

Status: **Closed**

Property Sub Type: **Single Family Residence**

Features

✓ Heating System: Natural Gas, Radiant Floor

✓ Cooling System: Evaporative Cooling

✓ Fireplace: Gas, Kiva

✓ Parking: 2

✓ Appliances: Dryer, Dishwasher, Disposal, Microwave, Refrigerator, Washer, Oven, Range, Electric Cooktop

✓ Architectural Style: Pueblo

✓ Association Amenities: Other, Seeremarks

✓ Parking Features: Attached, Garage, Garage Door Opener

Pool Expense: **\$0**

✓ Roof: Flat

✓ Sewer: Communitycoopsewer

Address Map

Country:	US
State:	NM
County:	Santa Fe
City:	Santa Fe
Zipcode:	87508
Street:	2 SHIPROCK PEAK
Floor Number:	0
Longitude:	W106° 0' 47.7"
Latitude:	N35° 35' 32"

Agent Info



Tanya Clokey

 505-670-5154

 homesbyt1c1@gmail.com

505-982-9836 - 530 South Guadalupe St.