Residential

1,533 Sqft - 3465 ASTER, Santa Fe, New Mexico 87507

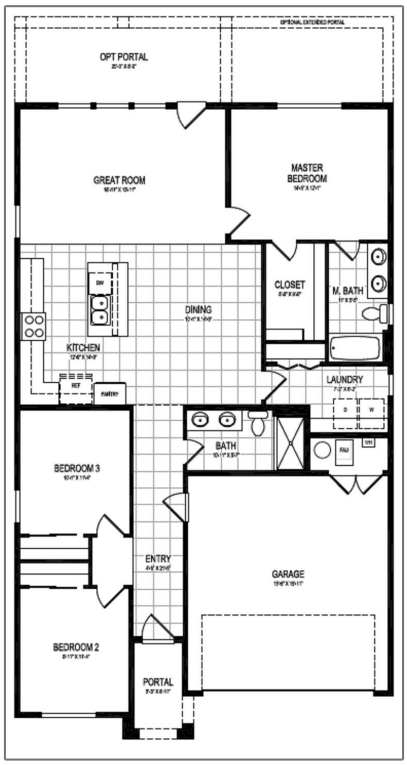

Basic Details

Property Type:	**Residential**
Listing Type:	**For Sale**
Listing ID:	**202200914**
Price:	**$516,799**
Bedrooms:	**3**
Bathrooms:	**2**
Square Footage:	**1,533 Sqft**
Year Built:	**2023**
Acres:	**0.11 Acre**

Features

Heating System:	Forced Air
Cooling System:	Central Air, Refrigerated
Parking:	2
Appliances:	Dryer, Dishwasher, Disposal, Microwave, Refrigerator, Washer, Oven, Range, Energy Star Qualified Appliances, Tankless Water Heater
Architectural Style:	Pueblo

Lot Area:	**4,791.60 Sqft**
Status:	**Closed**
Property Sub Type:	**Single Family Residence**

√ Parking Features:	Attached, Garage, Direct Access
Pool Expense:	**$0**
√ Roof:	Flat, Membrane
√ Sewer:	Public Sewer

Address Map

Country:	**US**
State:	**NM**
County:	**Santa Fe**
City:	**Santa Fe**
Zipcode:	**87507**
Street:	**3465 ASTER**
Floor Number:	**0**
Longitude:	**W106° 0' 7.8''**
Latitude:	**N35° 37' 26.5''**

Agent Info

Barker Realty
☎ 505-982-9836
✉ contact@santaferealestate.com